

PASTEUR INSTITUTE POSTCARDS

ALGERIA

Under the direction of Doctors Edmond and Etienne Sergent of the Pasteur Institute of Algeria, the Algerian Health Service produced postcards promoting malaria control and prevention. Issued in the 1900s in several series, the cards describe malaria transmission, prevention, and prophylaxis. Three distinct groups of cards can be identified based on the appearance of their address-message side, listed below as types A, B, and C. Numbering includes an indicator of reverse type followed by a number for the front image. Since some of the front images are found on more than one type of reverse, each will have a discrete number. Drs. Sergent is inscribed in small print on the front of most cards. Thus far, the editors have not received a complete listing of types and front images.

1900s / 1940s

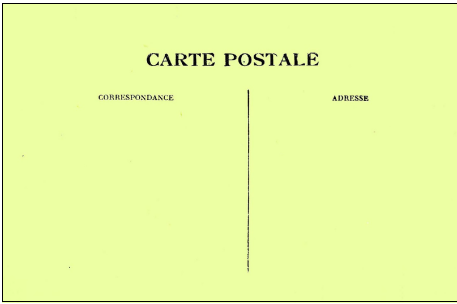

Notes: light green hue on address side; CARTE POSTALE centered at top; CORRESPONDANCE above message area; ADRESSE above address area; vertical line between message and address areas

Reverse Type A

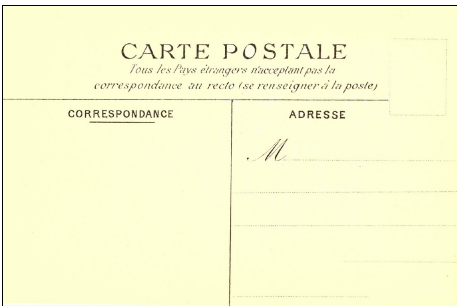

Notes: white paper on address side; CARTE POSTALE centered at top with Tous les Pays étrangers n'acceptant pas la correspondance au recto (se renseigner à la poste) above horizontal line; postage area outlined at upper right; CORRESPONDANCE above message area; ADRESSE above manuscript M and lines for address in address area; vertical line between message and address areas

Reverse Type B

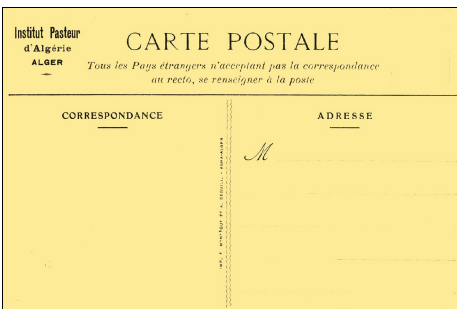

Notes: tan hue on address side; Institut Pasteur d'Algérie ALGER above short line at top left; CARTE POSTALE centered at top with Tous les Pays étrangers n'acceptant pas la correspondance au recto, se renseigner à la poste above horizontal line; CORRESPONDANCE above message area; ADRESSE above manuscript M and lines for address in address area; wavy vertical lines between message and address areas; printer identifier readin up at center

Reverse Type C

PASTEUR INSTITUTE POSTCARDS

A
L
G
E
R
I
A

1
9
0
0
S
/
1
9
4
0
S



PROPHYLAXIE DU PALUDISME
Mesures antilarvaires sur les bords d'un canal. Desherbement et Pétrolage

A1

Image: spraying a canal
Text: Antilarval measures on the banks of a canal. Weeding and spraying oil
Notes:
Price: D

Checklist: unused used



PROPHYLAXIE DU PALUDISME
Quinisation des enfants indigènes
Par un agent quinisateur du Service antipaludique Algérien

A2

Image: health worker distributing quinine
Text: Quinisation of indiginous / infants by a quinine agent of the Algerian Antimalaria Service
Notes:
Price: D

Checklist: unused used

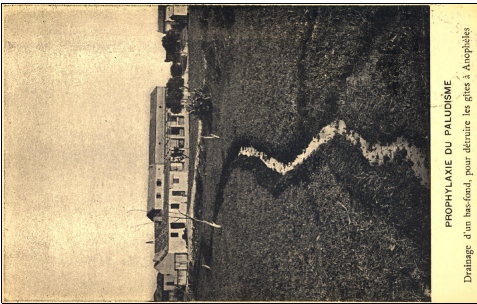

PROPHYLAXIE DU PALUDISME
Drainage d'un bas-fond, pour détruire les gîtes à Anophèles

A3

Image: drainage ditch
Text: A shallow drainage, to destroy anopheles deposits
Notes:
Price: D

Checklist: unused used

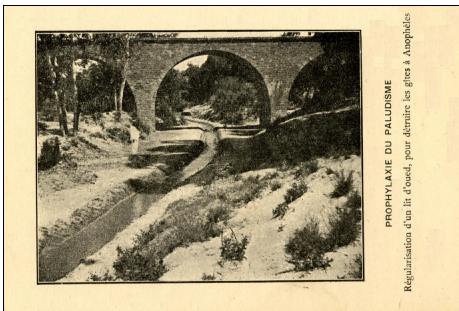

PROPHYLAXIE DU PALUDISME
Regularisation d'un lit d'écou, pour détruire les gîtes à Anophelines

A4

Image: monitoring for mosquito larva
Text: Regularly monitor streams and ponds for larva of Anophelines
Notes:
Price: D

Checklist: unused used

PASTEUR INSTITUTE POSTCARDS

ALGERIA

1900S / 1940S

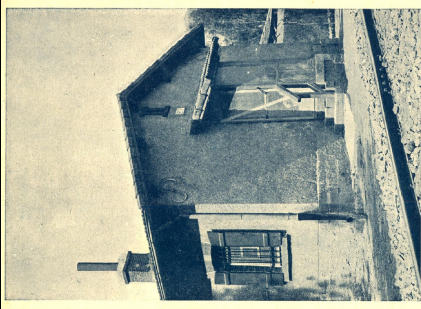

PROPHYLAXIE DU PALUDISME
Maison protégée contre les Anophèles
Par des grillages aux portes et aux fenêtres

Image: house with screens
Text: House protected from Anophelines / by screens on windows and doors
Notes: same photo as card A1
Price: D

A5

Checklist: unused __ used __

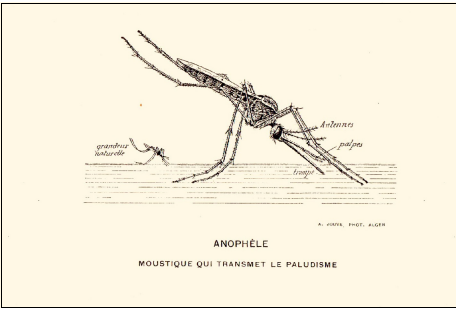

Image: *Anopheles* species
Text: MOSQUITO THAT TRANSMITS MALARIA
Notes: image by A. Jouve
Price: D

A6

Checklist: unused __ used __

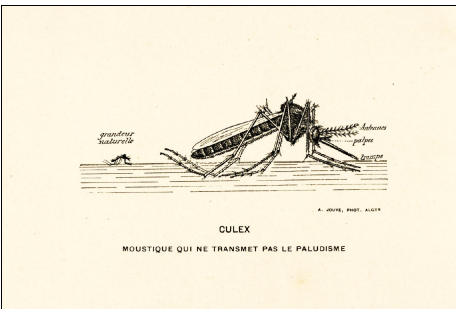

Image: *Culex* species
Text: MOSQUITO THAT DOES NOT TRANSMIT MALARIA
Notes: image by A. Jouve; unused
Price: D

A7

Checklist: unused __ used __

PASTEUR INSTITUTE POSTCARDS

A
L
G
E
R
I
A

1
9
0
0
S
/
1
9
4
0
S

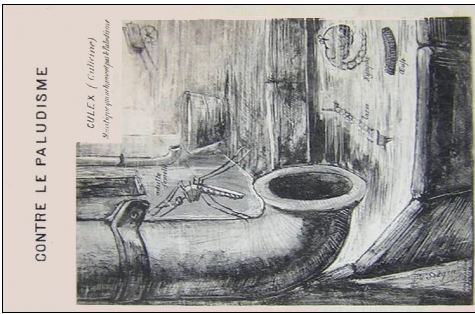

Image: water trough with *Culex* species
Reverse: type B
Text: Mosquito that does not transmit malaria
Notes: image prepared by the Drs. Sergent
Price: D

B9

Checklist: unused __ used __

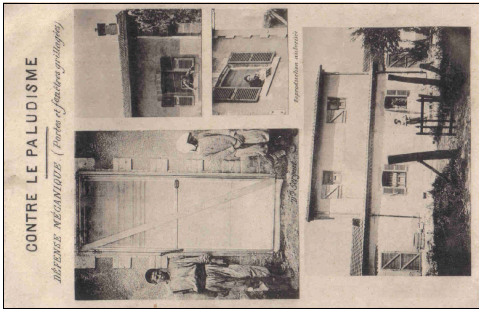

Image: views of house with screens on windows and doors
Reverse: type B
Text: MECHANICAL DEFENSE / (Latticed doors and windows)
Notes: image prepared by the Drs. Sergent
Price: D

B10

Checklist: unused __ used __



Image: eggs, larva, nymph, and adult *Anopheles* female
Reverse: type B
Text: ANOPHELES (Anophéline) / Mosquito that transmits malaria
Notes: image prepared by the Drs. Sergent
Price: D

B11

Checklist: unused __ used __

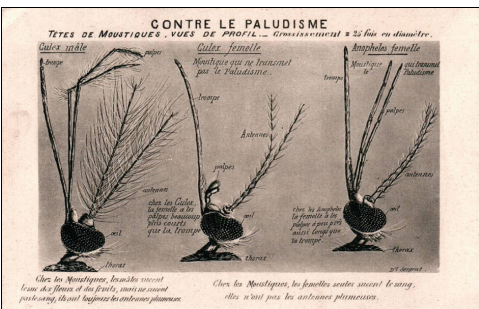

Image: heads of mosquitoes: *Culex* (male - female) and *Anopheles*
Reverse: type B
Text: identification of head parts followed by Males suck from flowers and fruits, but do not suck blood. They always have feathery antennae; Only the females suck blood. They do not have feathery antennae (at bottom)
Notes: heads are drawn at 25x actual size
Price: D

B12

Checklist: unused __ used __

PASTEUR INSTITUTE POSTCARDS

A
L
G
E
R
I
A

1
9
0
0
S
/
1
9
4
0
S

5



Image: comparison of *Culex* and *Anopheles* larva

Reverse: type B

Text: The mosquitoes lay eggs on the surface of stagnant / or slow moving water. The eggs hatch into larvae (top) followed by description of attitude and respiration methods

Notes: drawing is a 12x enlargement of larvae

Price: D

B13

Checklist: unused __ used __

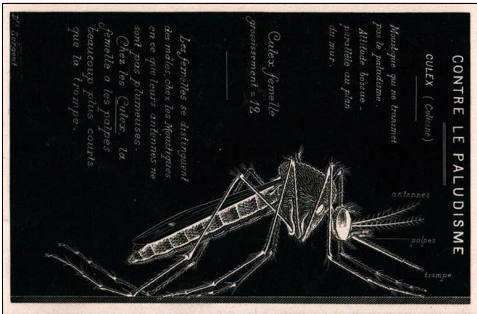

Image: mosquito identification: *Culex* sp.

Reverse: type B

Text: Mosquitoes that do not transmit malaria: Attitude uneven to parallel to wall (top left) followed by description of male and female

Notes: drawing is an enlargement of mosquito

Price: D

B14

Checklist: unused __ used __

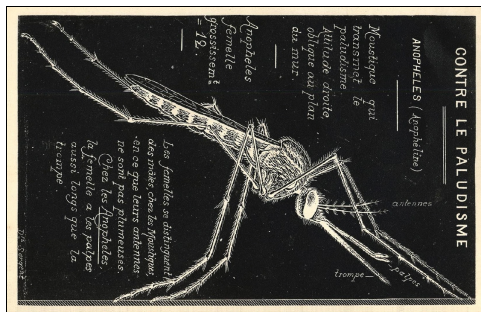

Image: mosquito identification: *Anopheles* sp.

Reverse: type B

Text: Mosquito that transmits malaria: Attitude oblique to wall (upper left); and description of male and female (lower right)

Notes: drawing is a 12x enlargement of female

Price: D

B15

Checklist: unused __ used __



Image: spraying marsh

Reverse: type B

Text: Applying oil to marsh, home of Anophelines

Notes: image prepared by the Drs. Sergent

Price: D

B16

Checklist: unused __ used __

PASTEUR INSTITUTE POSTCARDS

A
L
G
E
R
I
A

•
1
9
0
0
S
/
1
9
4
0
S



Image: spraying marshes and collecting samples
Reverse: type B
Text: LOCATE and SPRAY OIL on SITES with ANOPHELINEs
Notes: image prepared by the Drs. Sergent
Price: D

B17

Checklist: unused used

PASTEUR INSTITUTE POSTCARDS

ALGERIA

1905 / 1940s

7



Quinisation
des enfants indigènes

Image: health worker distributing quinine
Reverse: type C
Text: Quinisation of indigenous infants
Notes: similar to card A2: slightly different text
Price: D

C2

Checklist: unused __ used __



Image: water trough with *Culex* species
Reverse: type C
Text: Mosquito that does not transmit malaria
Notes: similar to card A2
Price: D

C9

Checklist: unused __ used __

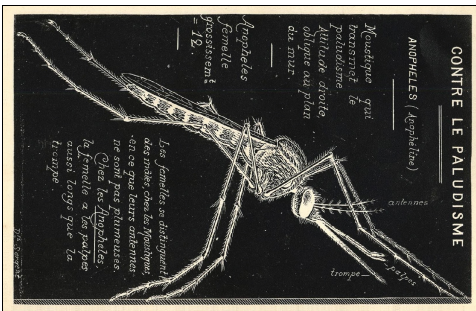

Image: mosquito identification: *Culex* sp.
Reverse: type C
Text: Mosquito that transmits malaria: Attitude oblique to wall (upper left); and description of male and female (lower right)
Notes: drawing is a 12x enlargement of female
Price: D

C15

Checklist: unused __ used __



Image: spraying marsh
Reverse: type C
Text: Applying oil to marsh, home of Anophelines
Notes: image prepared by the Drs. Sargent
Price: D

C16

Checklist: unused __ used __

PASTEUR INSTITUTE POSTCARDS

ALGERIA
•
1900S
/
1940S

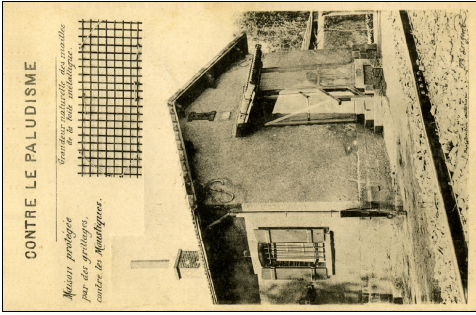

Image: screen applications

Reverse: type C

Text: House protected against mosquitoes by screens. / Actual size of the mesh of the screen.

Notes: image prepared by the Drs. Sergent

Price: D

C21

Checklist: unused used

PASTEUR INSTITUTE POSTCARDS

ALGERIA • 1900S / 1940S



Image: Dr. Edmond Sergent
Reverse: type unknown
Text: MONSIEUR PROFESSOR
 SERGENT
Notes: image of reverse not available
Price: D

D25

Checklist: unused __ used __

PASTEUR INSTITUTE POSTCARDS

**A
L
G
E
R
I
A**

•

**1
9
0
0
S**

/

**1
9
4
0
S**

PASTEUR INSTITUTE POSTCARDS - USAGE

ALGERIA • 1900S / 1940S

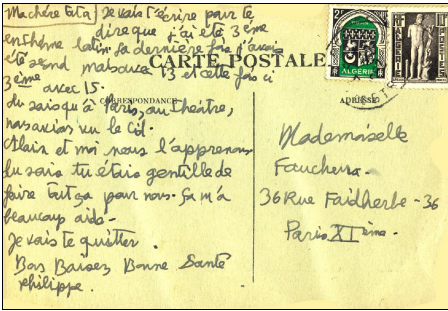

Card #: A1
Cancel: illegible
Notes:
Price: D

1

Checklist: ___

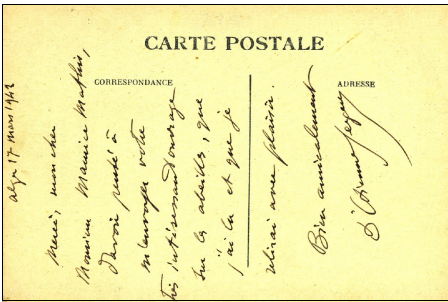

Card #: A2
Cancel: none
Notes: text on reverse; dated March
17, 1942
Price: D

2

Checklist: ___



Card #: A3
Cancel: none
Notes: Pasteur Institute handstamp
Price: D

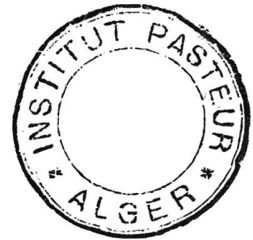

3

Checklist: ___



Card #: A5
Cancel: Algiers: April 8, 1924
Notes: Pasteur Institute handstamp and
director's handstamp; signed by
Dr Edmond Sergent; file holes
at right
Price: D

LE DIRECTEUR DE L'INSTITUT PASTEUR D'ALGERIE.

4

Checklist: ___

11

PASTEUR INSTITUTE POSTCARDS - USAGE

A
L
G
E
R
I
A

1
9
0
0
S
/
1
9
4
0
S

12

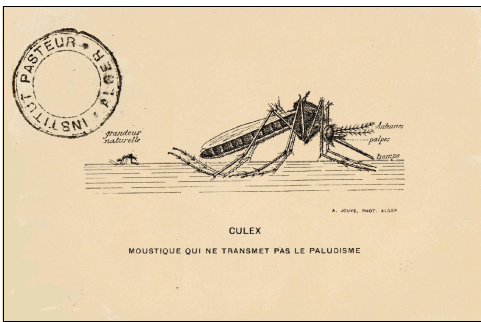

Card #: A7
Cancel: none
Notes: with Pasteur Institute handstamp
Price: D



5

Checklist: ___



Card #: B9
Cancel: Saint-Leu D'Algerie: October 28, 1907
Notes: Le Buisson receiving marks
Price: D

6

Checklist: ___



Card #: B16
Cancel: Algiers: December 26, 1908
Notes: postage and cancel on image side; message and text on reverse
Price: D

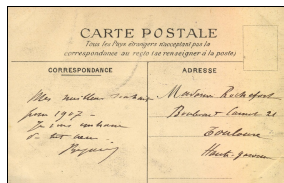

7

Checklist: ___



Card #: B17
Cancel: Algiers: December 23, 1908
Notes: postage and cancel on image side; message and text on reverse
Price: D

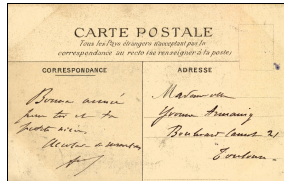

8

Checklist: ___

PASTEUR INSTITUTE POSTCARDS - USAGE

ALGERIA • 1905 / 1940 S

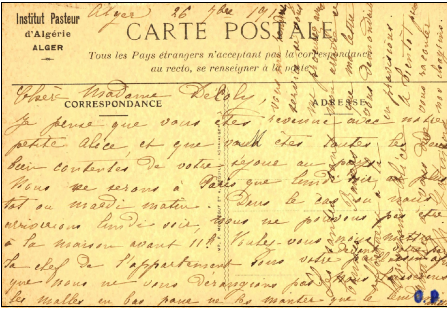

Card #: C2
 Cancel: none
 Notes: text on message side dated February 26, 1917; unaddressed; notposted
 Price: D

9

Checklist:

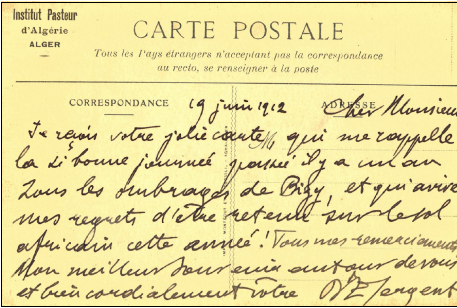

Card #: C21
 Cancel: none
 Notes: text on message side dated June 19, 1912; unaddressed; not posted
 Price: D

10

Checklist:

PASTEUR INSTITUTE POSTCARDS - USAGE

**A
L
G
E
R
I
A**

•

**1
9
0
0
S**

/

**1
9
4
0
S**

PASTEUR INSTITUTE POSTCARDS - RELATED MATERIAL

ALGERIA • 1900S / 1940S



Cancel: (Paquetboat) Marseilles Train Station, December 1, 1936

Image: camp near pond

Text: (on reverse) Study This Image /

- Indigenous fellahs.

- A mosquito pond.

- A settler who settles next door.

This is the summary of the conditions necessary for the spread of malaria.

- The mosquito that stings a fellah paludeen takes, with the blood, the microbe which is there.

- If this mosquito then stings a settler, he inoculates, with his venom, the microbe of malaria.

Notes: Algerian postage; Pasteur Institute hand stamp on front

Price: E



RM1

Checklist: unused used

PASTEUR INSTITUTE POSTCARDS - RELATED MATERIAL

**A
L
G
E
R
I
A
.
1
9
0
0
S
/
1
9
4
0
S**

